

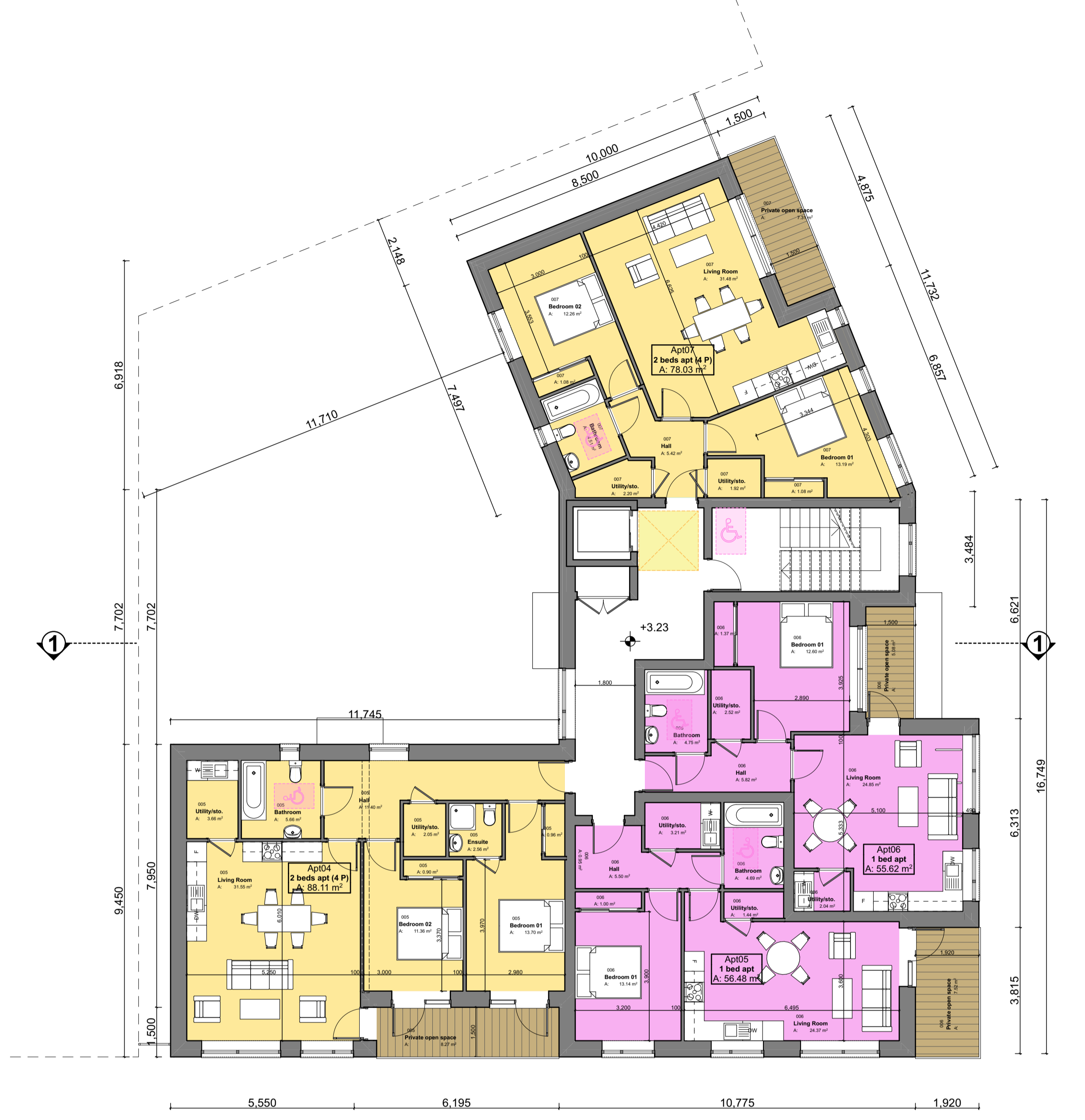

1:100 GF Ground Floor

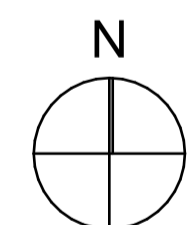

1:100 01 First Floor

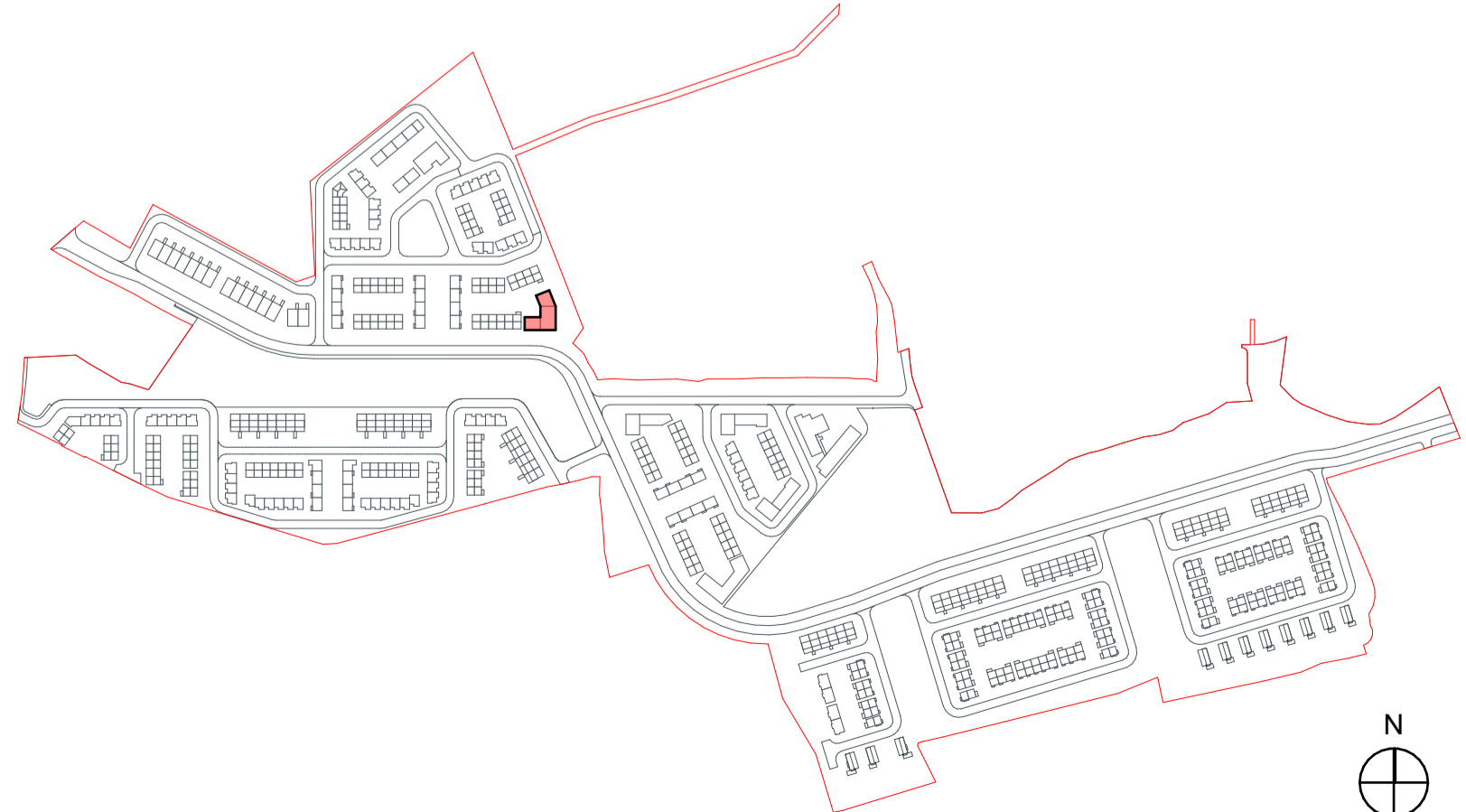
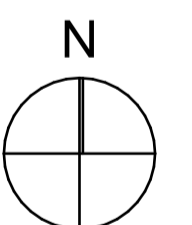

KEY PLAN

Schedule				
Unit Number	Floor	Type	M2	SUH: DSfNA Mini Area
Apt01	GF Ground Floor	2 beds apt (4 P)	88.11	73.00
Apt02	GF Ground Floor	2 beds apt (3 P)	64.25	63.00
Apt03	GF Ground Floor	2 beds apt (4 P)	78.03	73.00
Apt04	01 First Floor	2 beds apt (4 P)	88.11	73.00
Apt05	01 First Floor	1 bed apt	57.10	45.00
Apt06	01 First Floor	1 bed apt	56.51	45.00
Apt07	01 First Floor	2 beds apt (4 P)	78.03	73.00
Apt08	02 2nd Floor	1 bed apt	57.10	73.00
Apt09	02 2nd Floor	1 bed apt	56.51	45.00

Transmittal Set ID	Transmittal Set Date	Change ID	Comments
00	14/12/2023		Pre-Planning Phase 2
01	01/07/2024	D01	Issued for Planning

RIAI

Planning Application

DAVEY + SMITH ARCHITECTS

DAVEY + SMITH ARCHITECTS Ltd 13, THE SEAPONT BUILDING, 44-46 CLONTARF ROAD, CLONTARF, DUBLIN 3 | PH: 01 2447038 | EMAIL: info@davey-smith.com | WEB: www.davey-smith.com

Layout ID: **2205-Oldcourt-PLA-Block D-01** Scale: 1:100

Project: **LRD-Development at Oldcourt-Block D** Job No: 2205

Drawing Name: **Proposed Ground & First Floor Plans** Date: 03/09/2024

Status: Planning

Revision: 01

THIS DRAWING TO BE READ IN CONJUNCTION WITH RELEVANT CONSULTANTS DRAWINGS. NOTIFY ARCHITECTS OF ANY DISCREPANCIES. CHECK DIMENSIONS ON-SITE. USE FIGURE DIMENSIONS ONLY. COPYRIGHT RESERVED FOR DAVEY + SMITH ARCHITECTS LTD.